

Village of Bristol
 BOARD OF TRUSTEES
 Ordinance No. 16-1-27

Subject: Glen Nelson 5305 88 th Street, Pleasant Prairie, WI 53158 requests a Rezone from R-5 (Urban Single-Family Residential District) to R-8 (Urban Two-Family Residential District) at 8205 198 th Avenue on tax parcel #37-4-121-083-0276 located in the Southwest ¼ of Section 8, Town 1, North Range 21, Village of Bristol, Kenosha County, WI.			
Original	Corrected	2 nd Correction	Resubmitted
Date Submitted: July 18, 2019		Date Resubmitted:	
Submitted By: Glen Nelson			
Fiscal Note Attached III		Legal Note Attached	
Prepared By: Randy Kerkman Administrator			

AN ORDINANCE TO AMEND CHAPTER 13 OF THE VILLAGE OF BRISTOL MUNICIPAL CODE OF ORDINANCES, ADOPTED BY THE VILLAGE OF BRISTOL WISCONSIN, WITH REFERENCE TO ZONING

That the map referred to in Section 13-1-81(a) of the Village of Bristol Code of Ordinances and Shoreland/Floodplain Zoning Ordinance adopted by the Village of Bristol be amended as follows:

Subject: Glen Nelson 5305 88 th Street, Pleasant Prairie, WI 53158 requests a Rezone from R-5 (Urban Single-Family Residential District) to R-8 (Urban Two-Family Residential District) at 8205 198 th Avenue on tax parcel #37-4-121-083-0276 located in the Southwest ¼ of Section 8, Town 1, North Range 21, Village of Bristol, Kenosha County, WI
--

Ordinance No. 16-1-27

Description: See Exhibit #1. (attached)

This description is intended to extend to the center of all roads.

ADOPTED this 9th day of September, 2019.

Approved by:

VILLAGE OF BRISTOL, VILLAGE BOARD



Mike Farrell, Village President

ATTEST: Amy Klemko
Amy Klemko, Clerk/Treasurer

- Legend**
- Street Centerlines
 - Right-of-Ways
 - Water Features
 - Bristol Zoning



1 inch = 170 feet

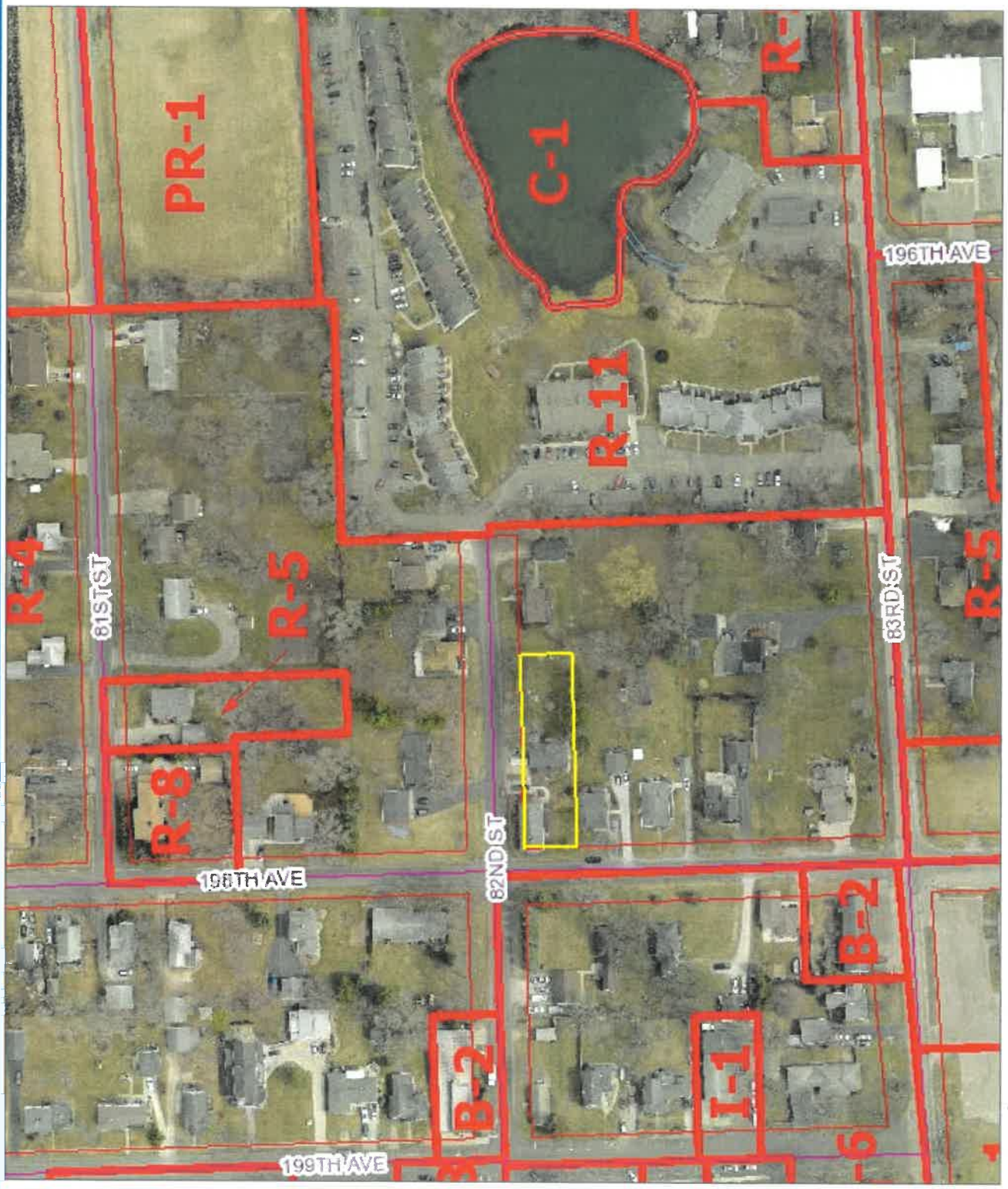

DISCLAIMER: This map is neither a legally recorded map nor a survey and is not intended to be used as one. This drawing is a compilation of records, data and information located in various state, county and municipal offices and other sources affecting the area shown and is to be used for reference purposes only. Kenosha County is not responsible for any inaccuracies herein contained. If discrepancies are found, please contact Kenosha County.