

Village of Bristol  
 BOARD OF TRUSTEES  
 Ordinance No. 16-1-20

Subject: Michael A Nelson (Owner) 8795 136 <sup>th</sup> Avenue, Kenosha, WI 53142 requests a Rezone from A-1 (Agricultural Preservation District), to R-1(Rural Residential District) and A-2 (General Agricultural District) on tax parcel #37-4-121-151-0143 located in part of the Northeast 1/4 also includes part of the Northwest ¼ of the Northeast Corner and includes the Southeast ¼ Corner of the Northeast ¼ of Section 15 Town 1 North Range 21 East Village of Bristol, Kenosha County, WI.			
Original	Corrected	2 <sup>nd</sup> Correction	Resubmitted
Date Submitted: March 19, 2018		Date Resubmitted:	
Submitted By: Michael A Nelson			
Fiscal Note Attached III		Legal Note Attached	
Prepared By: Randy Kerkman Administrator			

AN ORDINANCE TO AMEND CHAPTER 13 OF THE VILLAGE OF BRISTOL MUNICIPAL CODE OF ORDINANCES, ADOPTED BY THE VILLAGE OF BRISTOL WISCONSIN, WITH REFERENCE TO ZONING

That the map referred to in Section 13-1-81(a) of the Village of Bristol Code of Ordinances and Shoreland/Floodplain Zoning Ordinance adopted by the Village of Bristol be amended as follows:

<p>Subject: Michael A Nelson (Owner) 8795 136<sup>th</sup> Avenue, Kenosha, WI 53142 requests a Rezone from A-1 (Agricultural Preservation District), to R-1(Rural Residential District) on tax parcel #37-4-121-151-0143 located in part of the Northeast 1/4 also includes part of the Northwest ¼ of the Northeast Corner and includes the Southeast ¼ Corner of the Northeast ¼ of Section 15 Town 1 North Range 21 East Village of Bristol, Kenosha County, WI.</p>
--

Ordinance No. 16-1-11

**Description:** See Exhibit #1. (attached)

This description is intended to extend to the center of all roads.

ADOPTED this 14<sup>th</sup> day of may, 2018.

Approved by:

VILLAGE OF BRISTOL, VILLAGE BOARD

A handwritten signature in black ink, appearing to read "Mike Farrell", written over a horizontal line.

Mike Farrell, Village President

ATTEST: Amy Klemko  
Amy Klemko, Clerk/Treasurer



# KENOSHA COUNTY INTERACTIVE MAPPING

## Legend

- Street Centerlines
- Right-of-Ways
- Water Features
- ▭ Parcels
- ⋮ Certified Survey Maps
- ⋮ Condominiums
- ⋮ Subdivisions
- Municipal Boundaries

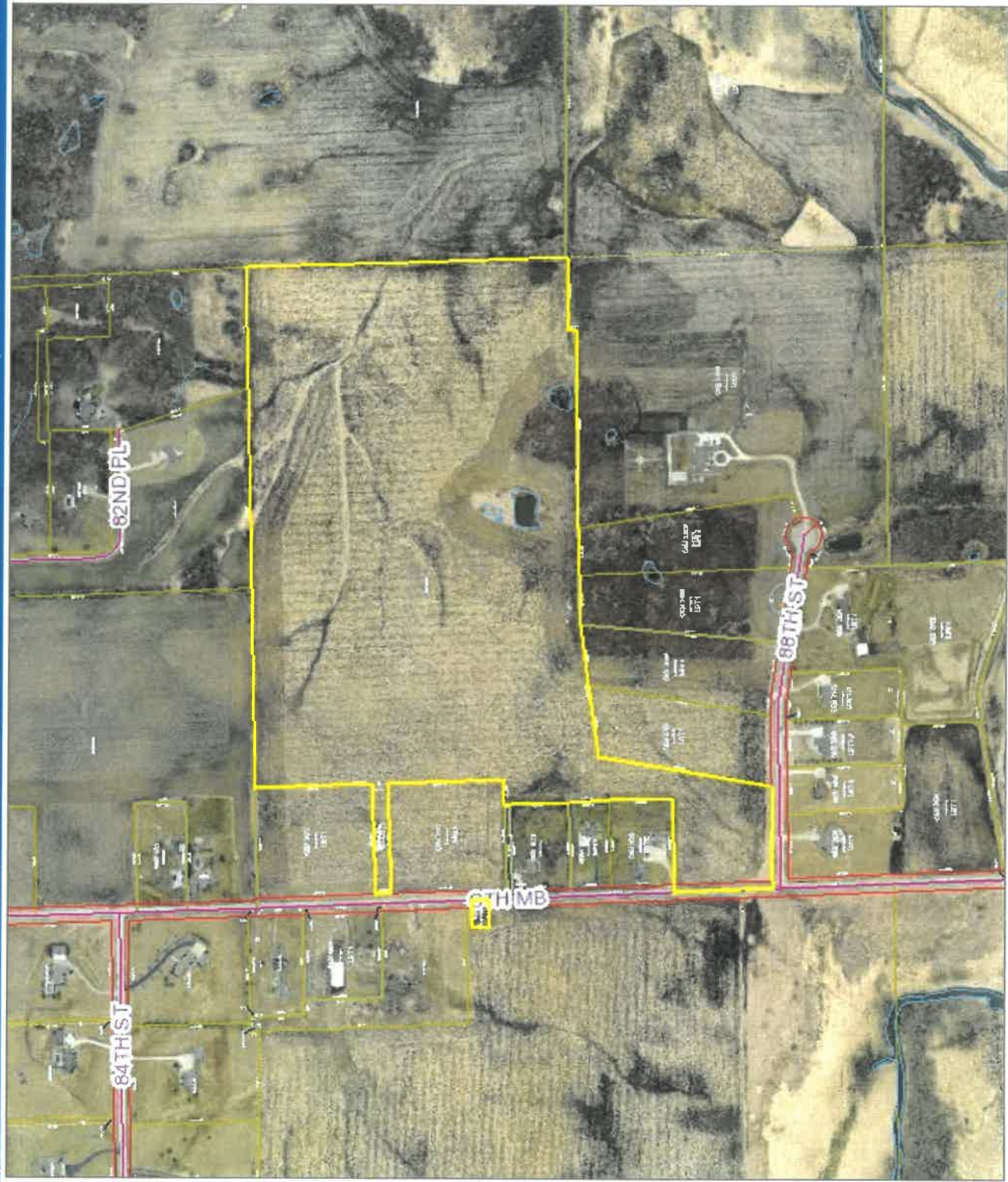

1 inch = 611 feet

**DISCLAIMER** This map is neither a legally recorded map nor a survey and is not intended to be used as one. This drawing is a compilation of records, data and information located in various state, county and municipal offices and other sources affecting the area shown and is to be used for reference purposes only. Kenosha County is not responsible for any inaccuracies herein contained. If discrepancies are found, please contact Kenosha County.

Date Printed: 12/10/2018

