

Village of Bristol
 BOARD OF TRUSTEES
 Ordinance No. 16-1-15

Subject: Julia M. & David Ramey 12664 249 th Avenue, Trevor, WI 53179 requests a Rezone from A-2 (General Agricultural District) to B-3 (Highway Business District) at 11424 Bristol Road, Bristol, WI 53104 on tax parcel #37-4-121-294-0418 located in Part of the West 1/2 Southwest ¼ Section 28 & Part of the East ½ Southeast ¼ Section 29, Town 1, North Range 21, Village of Bristol, Kenosha County, WI.			
Original	Corrected	2 nd Correction	Resubmitted
Date Submitted: June 12, 2017		Date Resubmitted:	
Submitted By: Julia M. & David Ramey			
Fiscal Note Attached III		Legal Note Attached	
Prepared By: Randy Kerkman Administrator			

AN ORDINANCE TO AMEND CHAPTER 13 OF THE VILLAGE OF BRISTOL MUNICIPAL CODE OF ORDINANCES, ADOPTED BY THE VILLAGE OF BRISTOL WISCONSIN, WITH REFERENCE TO ZONING

That the map referred to in Section 13-1-81(a) of the Village of Bristol Code of Ordinances and Shoreland/Floodplain Zoning Ordinance adopted by the Village of Bristol be amended as follows:

Subject: Julia M. & David Ramey 12664 249 th Avenue, Trevor, WI 53179 requests a Rezone from A-2 (General Agricultural District) to B-3 (Highway Business District) at 11424 Bristol Road, Bristol, WI 53104 on tax parcel #37-4-121-294-0418 located in Part of the West 1/2 Southwest ¼ Section 28 & Part of the East ½ Southeast ¼ Section 29, Town 1, North Range 21, Village of Bristol, Kenosha County, WI.
--

Ordinance No. 16-1-15

Description: See Exhibit #1. (attached)

This description is intended to extend to the center of all roads.

ADOPTED this 11th day of September, 2017.

Approved by:

VILLAGE OF BRISTOL, VILLAGE BOARD



Mike Farrell, Village President

ATTEST: Amy Klemko
Amy Klemko, Clerk/Treasurer

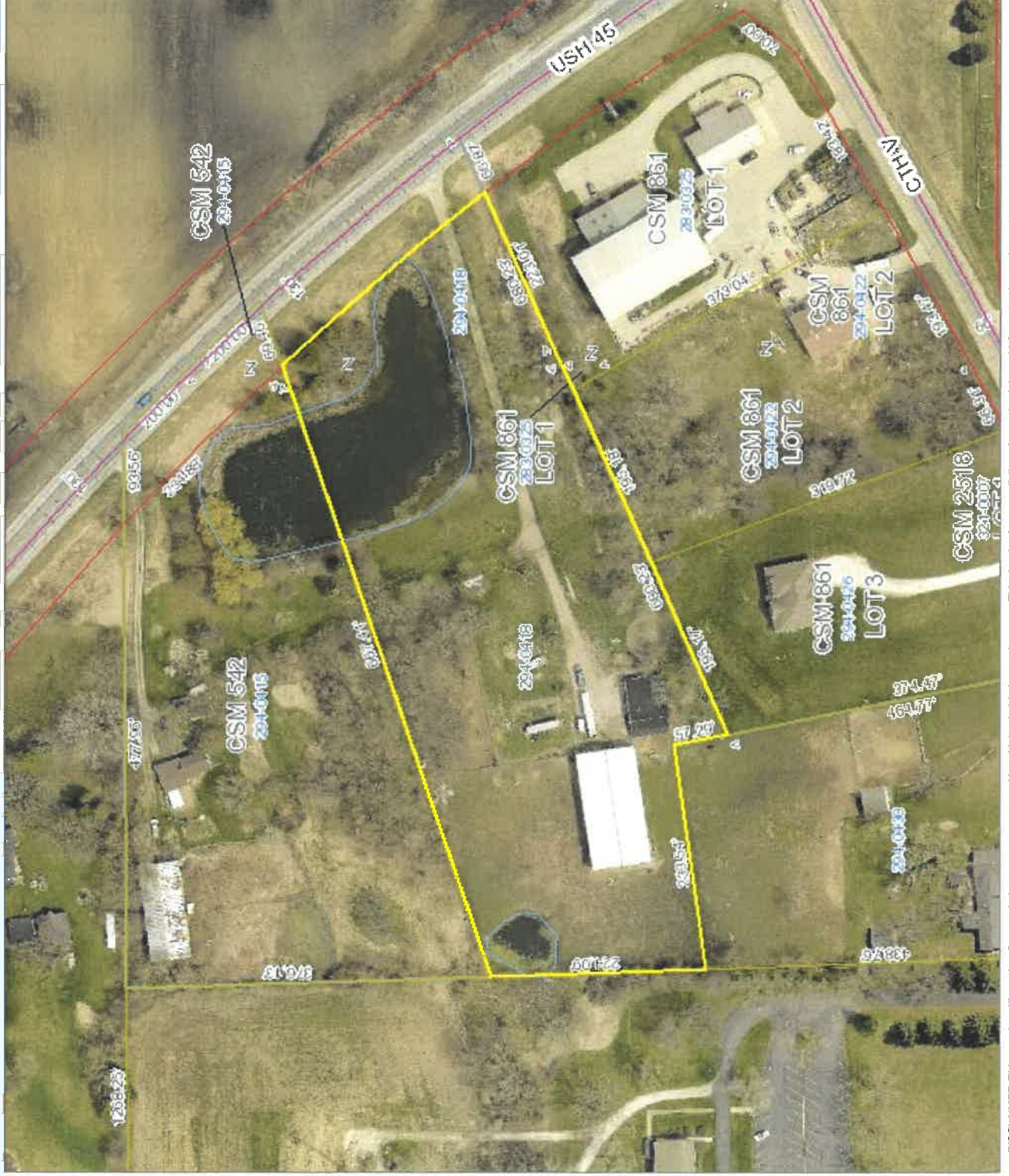

**KENOSHA COUNTY
INTERACTIVE MAPPING**

- Legend**
- Street Centerlines
 - Right-of-Ways
 - Water Features
 - Parcels
 - Certified Survey Maps
 - Condominiums
 - Subdivisions
 - Municipal Boundaries



1 inch = 153 feet

DISCLAIMER This map is neither a legally recorded map nor a survey and is not intended to be used as one. This drawing is a compilation of records, data and information located in various state, county and municipal offices and other sources affecting the area shown and is to be used for reference purposes only. Kenosha County is not responsible for any inaccuracies herein contained. If discrepancies are found, please contact Kenosha County.

Date Printed: 8/31/2017