

Village of Bristol  
 BOARD OF TRUSTEES  
 Ordinance No. 16-1-40

Subject: Randy Roth (Everest Bristol, LLC) 731 North Jackson Street, Suite 502, Milwaukee, WI 53202 (Applicant) and Wisconsin Vision, Inc. a/k/a Wisconsin Vision Inc, c/o Paul George 16800 W. Cleveland Avenue, New Berlin, WI 53151 (Owner) for a Zoning Map and Zoning Text Amendment change from B-3 (Highway Business District) to B-3 (Highway Business District) with PUD Overlay on approximately 3.94 acres on tax parcel # 37-4-121-121-0129 Parcel A of Certified Survey Map No. 1665 and Part of the Northeast ¼ of the Northeast ½ of Section 12, Town 1 Range 21 Village of Bristol, Kenosha County Wisconsin.

| Original                                 | Corrected | 2 <sup>nd</sup> Correction | Resubmitted |
|--|-----------|----------------------------|-------------|
| Date Submitted: February 21, 2022        |           | Date Resubmitted:          |             |
| Submitted By:                            |           |                            |             |
| Fiscal Note Attached III                 |           | Legal Note Attached        |             |
| Prepared By: Amy Klemko, Clerk/Treasurer |           |                            |             |

AN ORDINANCE TO AMEND CHAPTER 13 OF THE VILLAGE OF BRISTOL MUNICIPAL CODE OF ORDINANCES, ADOPTED BY THE VILLAGE OF BRISTOL WISCONSIN, WITH REFERENCE TO ZONING

That the map referred to in Section 13-1-81(a) of the Village of Bristol Code of Ordinances and Shoreland/Floodplain Zoning Ordinance adopted by the Village of Bristol be amended as follows:

Subject: Randy Roth (Everest Bristol, LLC) 731 North Jackson Street, Suite 502, Milwaukee, WI 53202 (Applicant) and Wisconsin Vision, Inc. a/k/a Wisconsin Vision Inc, c/o Paul George 16800 W. Cleveland Avenue, New Berlin, WI 53151 (Owner) for a Zoning Map and Zoning Text Amendment change from B-3 (Highway Business District) to B-3 (Highway Business District) with PUD Overlay on approximately 3.94 acres on tax parcel #37-4-121-121-0129 Parcel A of Certified Survey Map No. 1665 and Part of the Northeast ¼ of the Northeast ½ of Section 12, Town 1 Range 21 Village of Bristol, Kenosha County Wisconsin.

Ordinance No. 16-1-40

**Description:** See Exhibit #1. (attached)

This description is intended to extend to the center of all roads.

ADOPTED this 11<sup>th</sup> day of April 2022.

Approved by:

BRISTOL VILLAGE BOARD



Mike Farrell, Village President

ATTEST: Amy Klemko  
Amy Klemko, Clerk/Treasurer

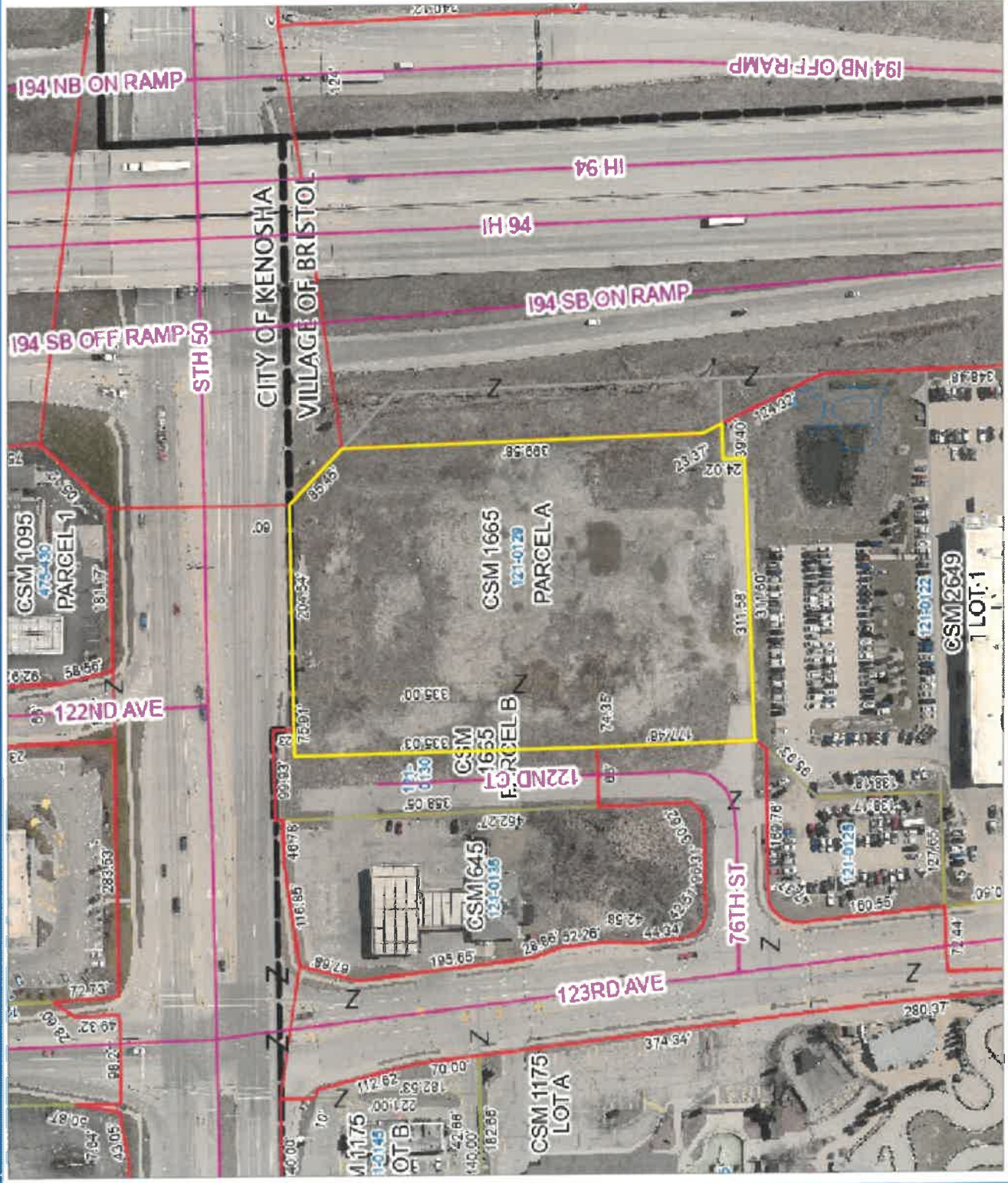

1 Inch = 163 Feet

**DISCLAIMER:** This map is neither a legally recorded map nor a survey and is not intended to be used as one. This drawing is a compilation of records, data and information located in various state, county and municipal offices and other sources affecting the area shown and is to be used for reference purposes only. Kenosha County is not responsible for any inaccuracies herein contained. If discrepancies are found, please contact Kenosha County.